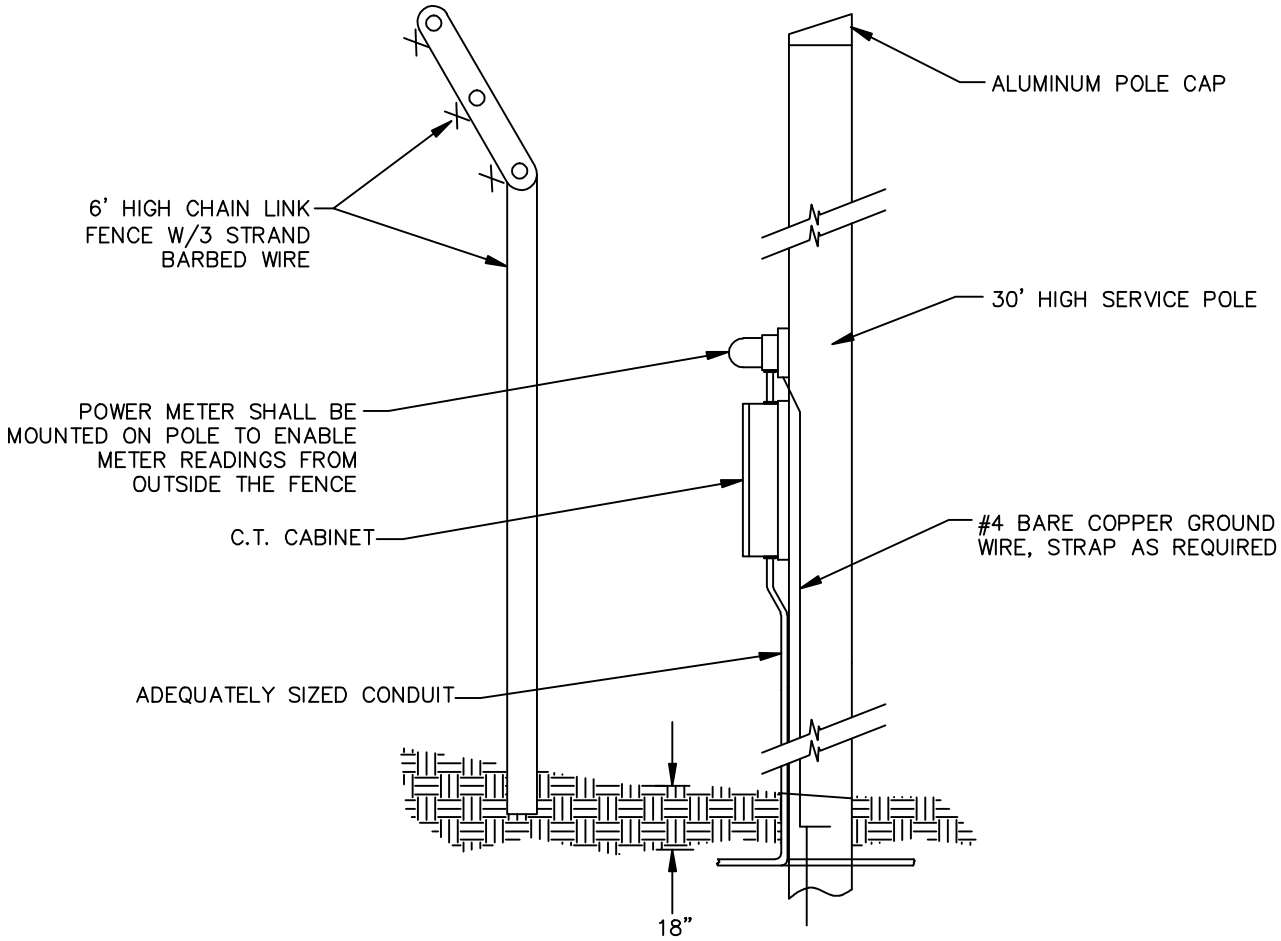

PLAN VIEW
N.T.S.

REVISIONS

NO.	DATE	DESCRIPTION
NO.	8/08	CHANGED NOTES

YORK COUNTY ENGINEERING STANDARDS

TYPICAL PUMP STATION
SERVICE POLE

STD. NO. 13.07

DATE 08/07