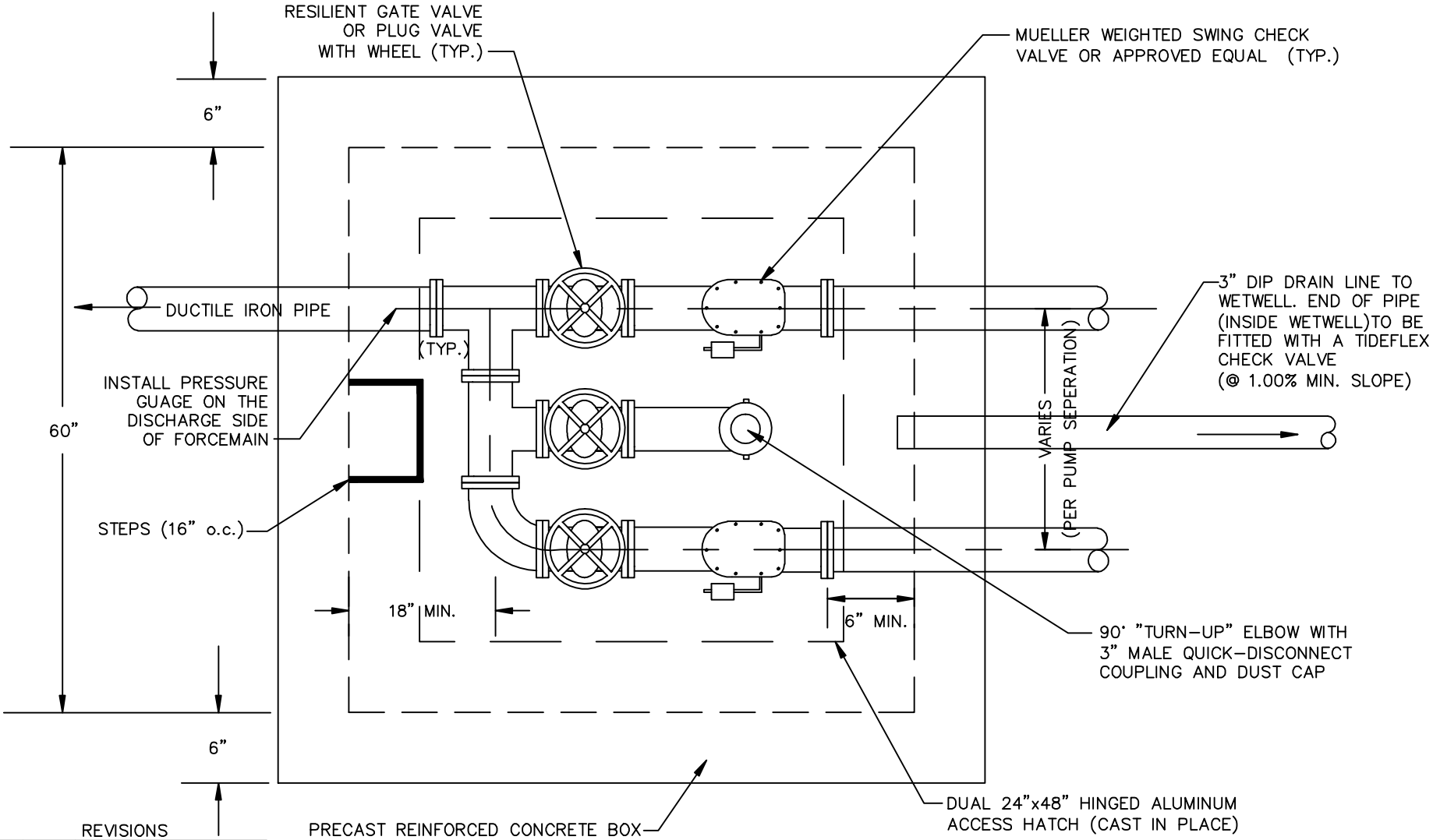

PLAN VIEW
N.T.S.

REVISIONS

NO.	DATE	DESCRIPTION
1	8/08	ADDED NOTE

YORK COUNTY ENGINEERING STANDARDS

TYPICAL PUMP STATION
VALVE VAULT

STD. NO. 13.03

DATE 11/07